CLASSIFIED
To Place Your Ad Call
352-8215

Copy must be in the TIMES-VIRGINIAN Office by 2 o'clock on Tuesday.

RATES

Regular Classified Advertising, Cards of Thanks, and Memoriams-15c-per word with minimum charge of $3.50.

Classified Display (open rate)- $3.50 per inch

Classified Display, Contract A (50 inches per year) - $3.25 per inch

Classified Display, Contract B (100 inches per year) $3.00 per inch

Legal Advertising, Public Auctions, and Resolutions - $2.50 per inch

The following Classified Categories are Available:

1. Air Conditioning
2. Antiques
3. Apartments
4. Appliances
5. Auto Repair
6. Automobiles
7. Banks
8. Bicycles
9. Boats-Chartered
10. Boats & Motors
11. Building Contractors
12. Building Materials
13. Buildings
14. Business Opportunities
15. Campers
16. Campgrounds
17. Card of Thanks
18. Caterers
19. Clothing
20. Concrete
21. Condominiums
22. Dry Cleaners
23. Electric Contractors
24. Employment Wanted
25. Entertainment
26. Excavation
27. Extermination
28. Fabrics-Yarns
29. Farm Equipment
30. Farm Supplies
30A. Firewood
31. Fishing Tackle
32. Florists
33. Food
34. Funeral Homes
35. Garage Sale
36. Gas - Oil
37. Gifts
37A. Hardware
38. Heating-Plumbing
39. Help Wanted
40. Hobby Supplies
41. Home Furnishings
42. Home Improvements
43. Homes
44. Insurance
45. Jewelry
46. Landscape Contractors
47. Lawn Mowers
48. Livestock
49. Lost & Found
50. Memoriams
51. Miscellaneous
52. Mobile Homes
53. Motorcycles
54. Musical Instruments
55. Nurseries
56. Office Supplies
57. Personal
58. Pets & Supplies
59. Photo Equipment
60. Posted
61. Poultry
62. Radio & Television
63. Real Estate
64. Resolutions
65. Restaurants
66. Rooms
67. Sand & Gravel
68. Savings & Loan Associations
69. Schools and Instructions
70. Seafood
71. Seeds & Plants
72. Service Stations
73. Services
74. Sporting Equipment
75. Stocks & Bonds
76. Trucks & Trailers
77. Wanted
78. Well Drilling
79. Yard Sale
80. Notices

MasterCard CLASSIFIED ADVERTISING VISA

3. Apartments

FOR RENT: 1 bedroom apartment, single and couple, $140.00 per month, call 983-2903 after 6 call 983-3242.
3/6-17-tfc

4. Appliances

USED WESTINGHOUSE Electric range and frost free refrigerator, both $175.00, call after 5 p.m. 352-8775.
4/8-5-1tc

FOR SALE: G. E. refrigerator in good condition, 352-5646 days, 352-8009 after 6 p.m.
4/8-5-1tc

6. Automobiles

Attention Collectors, 1965 Chevy Impala SS, air shocks, P.S., new sun super tack, chrome wheels, AM/FM, automatic in floor, new rebuilt engine, new crank shaft, 933-4385.
6/8-5-1tc

CONCORD SERVICE CENTER
EXHAUST SYSTEM
Custom Pipe Bending
Concord, Va.
993-2782
"We Make Keys"
6/5-20-tfc

FOR SALE: 1973 Chevrolet Malibu, automatic trans. AC, P.B. & P.S. Call 352-2602 between 4 & 6 p.m.
6/8-5-1tp

FOR SALE: 1976 Chevette, good condition, $1095.00; 1976 Chevrolet Luv pick-up low mileage, excellent condition, $2200.00. Call 352-2648.
6/8-5-1tp

JEEPS, CARS, TRUCKS, under $100 available thru gov't sales in your area. Call (refundable) 1-714-569-0241 ext 8151 for directory on how to purchase. 24 hrs.
6/7-29-3tp

9. Boats-Char.

NOW BOOKING For Saturday, August 7 bottom fishing aboard the Florence Marie on the York River. Also booking for trips on Saturdays or Sundays to Buckroe Beach on Chesapeake Bay. Individuals, families or groups welcome. **Allen E. Franklin Charter Fishing Service,** Appomattox, 352-6718.
9/8-5-1tc

13. Buildings

FOR RENT: 1200 SQ. FEET, CENTRALLY LOCATED IN TOWN OF Appomattox, previously used as Day Care Center, but can be utilized for other businesses. $300.00 per mo. Call 983-2903 after 6 call 983-3242.
13/4-22-tfc

15. Campers

8' CAMPER SHELL, fits long wide pick-up bed. Call after 5 p.m. 352-7452.
15/8-5-1tc

17. Card of Thanks

I want to thank my many friends, family and neighbors, and especially my pastor, the Rev. Edmond Terry for all the love and concern shown me during my stay in the hospital and since my return home. May God richly bless all of you.
Perry Mobley
17/8-5-1tc

The family of Inice Pugh Wooldridge would like to express their thanks for the many expressions of sympathy, flowers, cards, food and visits during the loss of our loved one. Also special thanks to Rev. Roy Martin and the Appomattox Rescue Squad.
17/8-5-1tp

26. Excavation

Harris Excavating..Clearing, ponds, driveways, general hauling. Most reasonable rates around. Call 352-8163.
26/7-15-6tc

30. Farm Supplies

HAY FOR HARVEST on cash basis or may be harvested on share basis if agreement can be reached. Call 520-5170, 526-7236 or 352-5689.
30/8-5-1tc

30A Firewood

FIREWOOD FOR SALE: Choice wood - stock up now before winter. $57 ton truck load. Call Bruce Hackett, 352-7267.
30A/6-17-tfc

FIREWOOD: Round wood or slabs. Big load or small load, 300 Cords Pine Slabs in bundle, will load. B. C. Coleman, 352-5073.
30A/8-5-1tc

33. Food

CORN FOR SALE: Silver Queen, Golden Queen, $1.00 per dozen, pick your own. Phone 248-6655, John T. Hunter, Jr. Rt. 1, Appomattox, Va.
33/8-5-1tc

DELICIOUS CHICKEN
For
***Family Reunion * Picnics *Ballgames *Unexpected Guest *Receptions, Parties *Outdoor Recreation *A Day at the Lake**
Also Homemade cole slaw, baked beans, potato salad. **Special prices available to groups.**
Call Ahead
352-2526
CHICKEN PALACE
33/6-24-tfc

NEW POTATOES for sale: Extra fine. $5.00 bu. Douglas Jennings 248-5473.
33/8-5-1tp

38. Heat & Plumb

FOR YOUR PLUMBING NEEDS
CALL
TORRENCE PLUMBING, Inc.
Rt. 1 — Concord, Va.
Phone 352-2171
38/1-3-tfc

39. Help Wanted

ATTENTION: WOMEN AND MEN

If you want an opportunity that comes rarely in a person's lifetime then you owe it to yourself to investigate.
1. If you are above average/CAREER MINDED
2. Neat Appearance/HIGHLY MOTIVATED
3. Agressive with outgoing personality.
4. Over 25 (or mature)/ SELF STARTER
5. High School graduate minimum with working experience or college degree.
6. Can be out of town 5 nights per week.

OLAN MILLS PORTRAIT STUDIOS has immediate openings for mature, professional sales-oriented women and men that need to earn $15,000.00 and up per year. $174.80 per week while in training with motel expenses, car allowance and corp. benefits. Experience in teaching, cosmetic, jewelry-retail sales such as: Avon, Tupperware, Sara Coventry, telephone sales helpful. For personal interview call John C. Hall TOLL FREE at 1-800-543-5940 or 1-800-543-5921, Monday through Thursday, between 9:00 a.m. - 4:30 p.m.
E.O.E. M/F
39/8-5-1tc

HELP WANTED: Sales Representative. Commission Ideal Part-time Situation - Regular Distributor of Satilite TV Antenna - Need Ambitious, local representative to market this entertainment system Call 804-788-8193.
39/7-29-3tc

CRUISE SHIP JOBS! All occupations, Great income potential. For information call 312-741-9780 Dept. 1990. Phone call refundable.
39/7-29-2tp

JOBS OVERSEAS-Big money fast. $20,000 to $45,000 plus per year. Call 1-716-842-6000, Ext. 8040.
39/7-29-2tp

42. Home Improve.

FOR SALE: Aluminum Siding, Storm Windows and Doors - Many years of experience - Financing available--For details without obligation, call Phillip Kitchen, Dillwyn Home Improvement Co., 969-4017.
42/1-3-tfc

42. Home Improve.

Custom Home Building: Home and trailer additions-Remodeling - Repair-Trailer Underpinning - Wood & Concrete Decks & Walks - Pole Barns - Garages - Storage Buildings - Painting - Sheetrock & Textured Ceiling - Storm Windows & Doors - Flues Built - Aluminum & Wood Siding - House Framing - Complete Home Improvement Service. Financing Available-Free Estimates.
APPOMATTOX
Home Improvement
J. Ronnie Guill
352-8305
42/4-1-tfc

43. Homes

HOUSE FOR SALE and 2 acres, hard surface road, 1 mile from town, residential neighborhood, basement, 2 bedroom, excellent buy at $36,500.00, call 352-7901.
43/8-5-2tc

HOUSE FOR RENT 3 bedroom, 2 bath brick ranch, near Red House, $290 per month, 248-6613 after 6 p.m.
43/7-29-tfc

HOUSE FOR RENT: 4 bedrooms, w/large yard and garden spot, near town of Appomattox, Call 993-2413.
43/8-5-1tc

48. Livestock

Does Your Bull Measure up? 205 day weight, 600 lbs. plus 365 day weight 1000 lbs. plus. **Come See Us EDLEE ACRES,** Registered Angus Cattle. 352-8577.
48/7-29-3tc

49. Lost & Found

LOST: Large black labrador retriever. Lost last Thursday in Vera area. If found call Landon Eugene Bryant, 352-7488.
49/8-5-1tc

51. Miscellaneous

GUNS
Largest Selection of Guns in Central Virginia:
Smith & Wesson
Ruger
Winchester
Savage
Colt
Dan Wesson
Remington
Browning
Many Others
Guns bought, sold, traded
ACE HARDWARE & GUN STORE
Forest Plaza West
Old Forest Road
Lynchburg 384-2490
51/9-18-tfc

ARTIFICIAL LIMBS
Orthopedic braces, trusses. Orthopedic and custom molded shoes for individual foot problems. Home health care products.
Lynchburg Orthopedic Laboratory, Inc.
1919 Thomson Dr.
846-1803
51/8-5-1tc

WHEELS FOR SALE: Four - 6 lug wheels and hub-caps for Ford Courier pick-up, 2 mounted with 6.00 x 14" reg. tread and 2 mounted with F78 x 14" snow tread tires, also 2 6.00 x 14" tires off wheel. All have good tread. $140.00. Call 352-8677.
51/8-5-1tp

CEDAR POST $2.00 each; hardwood slabs $8.00 per bale, 248-6215.
51/8-5-4tc

FOR RENT: Rinse N Vac, $8.00 per day; Call Maude's Restaurant, 352-7211.
51/10-2-tfc

WHITE STONE FOR LANDSCAPING
Kindling Wood
Economical Flake Board Fuel
Call
J. E. Sears & Co.
352-7138
51/8-5-1tc

51. Miscellaneous

FOR SALE: Oak Barrels, $11.95 each cash and carry. Glidden Paint now on sale. Excellent stock of salt treated pine lumber. Miscellaneous old stock of windows, doors and lumber at reduced prices. **Campbell-Payne, Inc.** 13th & Stephenson Sts. Lynchburg, Va. **Campbell-Payne Home Center,** 2308-12th Street, Lynchburg, Va.
51/7-29-4tc

52. Mobile Homes

NEW 1982, 14 foot wide, $750 cash down payment, only $166.67 per month. **Allen's Mobile Home Sales,** 3½ miles past Lynchburg on 29 S. 821-2760.
52/8-5-1tc

LOOK
$500.00 Rebate
on World's Fair Homes
2 bedroom, 2 baths
Completely furnished and set up — Central air also included for $13,990.00, $998.00 down
HURRY — don't miss this
Clayton HOMES
237-6218
Wards Rd., just South of River Ridge
52/8-5-1tc

53. Motorcycles

FOR SALE: 1976 Yamaha, 650, asking, $1,000, will take best offer. Call 352-7061 before 6. After 6 call 352-5842.
53/8-5-1tc

Motorcycle for sale: 1977 Yamaha, new battery and tires. Call 352-7058 after 5 p.m.
53/7-15-4tc

54. Musical Instr.

ALLEN ORGANS - For home and church. For demonstration call 239-0369 (Collect) Terms, **Roberts Piano Co.** 8505 Timberlake Rd. - 460 West, Lynchburg, Va.
54/1-3-tfc

PIANOS FOR SALE: 3 upright, $50, $200, $250. Call 933-4385.
54/8-5-1tc

DOWDY'S PIANO & ORGAN COMPANY
COLLEGE PLAZA SHOPPING CENTER
FARMVILLE, VA.
392-4449
Kimball Pianos & Organs
Home—Churches—Schools
FREE DELIVERY — FREE TUNING
WE ACCEPT TRADES
Financing Available
54/8-26-tfc

56. Office Supplies

EVERY SECRETARY NEEDS TO ORGANIZE with Rolodex file card system — Many styles and price ranges to select from -
APPOMATTOX OFFICE SUPPLY
Lower Level Times-Virginian Bldg.
352-7684
56/8-5-1tc

58. Pets & Supplies

Professional Dog Training - Obedience, personal protection, area protection. Guaranteed results by licensed trainer. Contact Cedarcrest Kennels, 352-2488.
5/7-29-2tc

DOGS FOR SALE: All AKC Dogs, 1 toy poodle, 1 miniature poodle, 1 Shih Tzu, 1 (not AKC) mixed Pekinese/Shih Tzu, Call 352-5025 or 352-2629.
58/8-5-2tc

FOR SALE: Registered Border Collie puppies, $65.00. Bill Williamson, 352-7269.
58/8-5-1tp

58. Pets & Supplies

TERRIE'S DOG GROOMING, now located on Rt. 460. New phone 1-528-8553 after 5. Professional Grooming, reasonable rates.
58/7-29-2tc

FOR SALE: 6 weeks old, seal-pt. Siamese kittens, $25.00, call 352-8538.
58/8-5-1tc

Cocker Pups For sale; 6 weeks old, wormed. Call Mildred A. Bates, Brookneal, Va., phone 376-3055.
58/8-5-1tc

62. Radio & TV

SALES & SERVICE
Authorized Dealers
For
ZENITH
MAGNAVOX
SHARP
APPOMATTOX Electronic Service
22 MAIN ST. — APPOMATTOX
352-8779
62/9-16-tfc

63. Real Estate

FOR SALE: Attractive 3 bedroom brick ranch. Large family room, LR, eat-in kitchen. Nice location, 352 8306.
63/7-29-tfc

REDUCED - Building Lot For Sale By Owner Approx. 1.2 acres $2,000 Rt. 604, near intersection at Rt. 727, call 1-227-3301.
63/4-8-tfc

69. Schools & Instr.

MEN AND WOMEN
17-62
TRAIN NOW FOR CIVIL SERVICE EXAMS
No High School Necessary
Positions Start As High As
$9.38 HOUR
•Post Office •Clerical
•Mechanics •Inspectors
Keep Present Job While Preparing At Home For Government Exams
Write & Include Phone No. To:
National Training Svc., Inc.
C/O Times Virginian Newspaper
APPOMATTOX, VA. 24522
69/7-29-4tp

73. Services

Sewing Machine Repair - Singer and all other brands. Guaranteed satisfaction ; 35 years' experience. Expert Scissors Sharpener - **Schember's Fashion Fabrics,** College Plaza Shopping Center, Farmville, Va.
73/6-17-tfc

CERTIFIED TUNER: Pianos tuned and repaired. Call Dale Whitehead 392-8991 in Farmville.
73/7-29-tfc

HOME, AUTO & COMMERCIAL AIR CONDITIONING
Also Refrigeration
248-6289
before 2 p.m.
73/7-29-2tp

MILLER'S WELDING SHOP
•Field Welding
•Fabricating
•Aluminum
•Weld power saw parts
•Lawn Mowers
•Also Certified
Location 608, North of Concord on Stonewall Rd.
Service Phone
993-2177
73/4-29-tfc

Will seal driveways, tennis courts and basketball courts. Reasonably priced, free estimates. Call 352-2126 anytime.
73/8/5-2tc

76. Trucks & Trailers

TRUCKS FOR SALE: 2 - 2 ton 1964 Ford trucks, call 352-2366 or 352-8784.
76/8-5-1tc

77. Wanted

WANTED - Office Space For ASCS, SCS, FmHA County Office
REQUIREMENTS:
Specifications may be picked up at the Appomattox County ASCS Office, between 8:00 a.m. to 4:30 p.m. from July 29, 1982 to August 27, 1982. Specifications will cover the following items:
1. Square feet - approximately 2,345
2. Insulation and Heat
3. Ventilation
4. Air Conditioning
5. Accoustical Treatment
6. Toilet Facilities and Supplies
7. Chilled Drinking Water
8. Lighting and lamp replacement
9. Colors
10. Electric convenience outlets
11. Janitorial and cleaning services and supplies
12. Parking
13. Handicapped Facilities
14. Fire Extinguisher
15. Window Washing

CONTACT: Thomas H. Conrad, CED, 804 352-5283 (weekdays only) for further information. Offers must be submitted by 4:30 p.m., local time, August 27, 1982.
77/8-5-1tc

WANTED : Mature Man to live on place, rent free, must pay own utilites - Rural area, Gladstone, call 1-933-8296 before 12 noon.
77/7-22-3tc

RIDE WANTED: Will pay reasonable rate for ride to work by 11 p.m. from Promise Land to Appomattox. Call 352-8510.
77/8-5-1tp

78. Well Drilling

Falwell Well Corp.
Well Drilling
Pump Installation,
Water Treatment System
For
Commercial and Residential
Use with FREE Water Analysis
846-2737 Day
929-4719 Night
DRAWER 11409 — LYNCHBURG
Va. — 24506
78/1-3-tfc

FRED JONES WELL CO.
No Water — No Pay
PHONE 352-7872
APPOMATTOX, VA.
78/1-3-tfc

79. Yard Sale

FLEA MARKET
AUGUST 7
Oakville Ruritan Club Bldg. (Old Oakville School)
INDOORS & OUTDOORS
Buyers & Sellers Welcome
8 a.m. until?
FOOD AVAILABLE
5 mi. N. of Appomattox on Route 26
79/7-29-2tc

YARD SALE: Rescheduled, sponsored by Vera Church of God, corner lot beside John Mosby Inn, August 7, 9-2.
79/8-5-1tc

YARD SALE: Saturday, August 7, 82, 3rd house on left on Route 26 to Oakville. Will be held rain or shine.
79/8-5-1tp

FLEA MARKET
ONE OF VA. LARGEST
OPEN SAT. 8—4
SUN. 12—5
FORT DRIVE-IN
RT. 460W-237-1071
LYNCHBURG 79/3-18-tfc

YARD SALE: Saturday, August 7, 9 til. 1976 Taurus Camping trailer, clothes, household items and much more. Behind Bryant's Auto near Concord.
79/8-5-1tp

80. Notices

BEER AND WINE NOTICE
This is to notify the public that we are applying to the Virginia Alcoholic Beverage Control Board for a permit to sell beer and wine off premises known as Imperial Oil Company, Inc. (trade name - Imperial Oil), located at Confederate Blvd. Appomattox, Virginia.
Imperial Oil Company, Inc. Owner
L. M. Hughey, Pres/Treas.
Harry E. Hurst, Sec/VP
80/8-5-1tc

BEER AND WINE NOTICE
This is to notify the public that we are applying to the Virginia Alcoholic Beverage Control Board for a permit to sell beer and wine off-premises known as Imperial Oil Company, Inc. (trade name - Imperial Oil), located at Rt. 15, 1015 Main Street, Dillwyn, Virginia 23936.
Imperial Oil Company, Inc., Owner
L. M. Hughey, Pres/Treas.
Harry E. Hurst, Sec/VP
80/8-5-1tc

Central Virginia's Largest Selection Of
Baldwin
PIANOS . . .
ORGANS . . .
Band Instruments, guitars, drums and AMPS. . .
CLEARANCE SALE
Organs for Churches & Homes
ROBERTS PIANO CO.
239-0369
8505 Timberlake Rd.
Lynchburg, Virginia
OPEN: Monday — Thursday 9-9
FRIDAY & SATURDAY 9-5

THE COST OF GETTING SICK IS ENOUGH TO MAKE YOU SICK.
Inflation has pushed medical costs sky high; now's the time to update your health insurance to keep up with those costs.

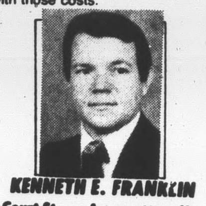

KENNETH E. FRANKLIN
Court St. — Appomattox, Va.
Phone 993-2752 or 352-8888
NATIONWIDE INSURANCE
Nationwide is on your side
Nationwide Mutual Insurance Company Home Office: Columbus, Ohio

Without advertising, a terrible thing happens
NOTHING

Rocks

By Cassie Baldwin

Farmers have started saving bright tobacco. Thankful for the nice rain on Wednesday afternoon.

Mrs. Doug Webb and infant Kathleen Rebecca are home from the hospital.

We welcome Rev. and Mrs. W. H. Elder and Patricia home from attending the World's Fair for a week.

Trooper and Mrs. W. R. Roach of Lovingston were visiting his parents, Mr. and Mrs. R. E. Roach Wednesday night of Pamplin.

The Ruritans had their picnic down at old Rocks on Tuesday night.

The Young Hearts Club met at Old Rocks for their picnic on Wednesday.

Glad Mr. Harold Southerline is some better and has been moved to a room.

Elsie Davis is back in the hospital. May she have a speedy recovery. She returned home Thursday. Sympathy goes out to Mr. and Mrs. Bradley Ramsey of Madisonville in the death of his brother, Willie Ramsey of Phenix on July 25 and is extended to the latter's wife. The funeral was held on Tuesday at Bethel Church in Phenix.

Sorry to hear Mrs. C. R. Banton in Maryland is ill. May she have a very quick recovery.

A surprise birthday party was given Gladys Anderson on Tuesday night in the home of Mr. and Mrs. Kermit Paulette. Quite a few attended. All wished her many more birthdays.

Mr. and Mrs. Williams have returned to their home in S. C. after almost two weeks stay here with their son Wes and daughter-in-law Nancy of Pamplin.

Rev. and Mrs. Wes Williams are having his brother Eddie here for a longer visit.

Mr. and Mrs. Zane Hamlin are having his daughter and family of Ohio to visit them for awhile.

Glad to have Helen Ranson of Amherst here Sunday as well as others.

Sorry to hear Shirley Jennings is in the hospital about her knee. May she have a quick recovery.

The ladies are very busy freezing corn, pickling and going to the cannery.

Isabel Gowin is doing much better. Hope she continues to improve.

Raymond Moore and granddaughter of N. Y. arrived last week to be with his father, W. R. Moore of Pamplin.

Mr. and Mrs. Wayne Lee "are all smiles". It's a daughter, Leslie Wayne, born on July 22, 7 lbs. and 7 ozs. at Virginia Baptist Hospital.

Rev. and Mrs. C. W. Hawks and Rev. and Mrs. A. M. Taylor of Lynchburg were visiting Mr. and Mrs. Lewis Harris on Monday afternoon.

Get well wishes go out to Mrs. Margaret Marshall all, is not so well.

Soon be time for colleges and schools to open. It has been a very short summer.

So glad to hear Mrs. Clara Garrett of Evergreen was able to be at church on Sunday, July 25 after being sick.

Rev. R. E. McDowell will be the guest evangelist for the revival at New Hope Church beginning August 1 at 7:30 p.m. continuing through August 6. Barry Elder is the music director.

Mrs. Margie Beale went to Lynchburg Friday to see the eye doctor. Hope she gets a good report.

Congratulations to Mrs. Jim Richardson who was made grandma last week.

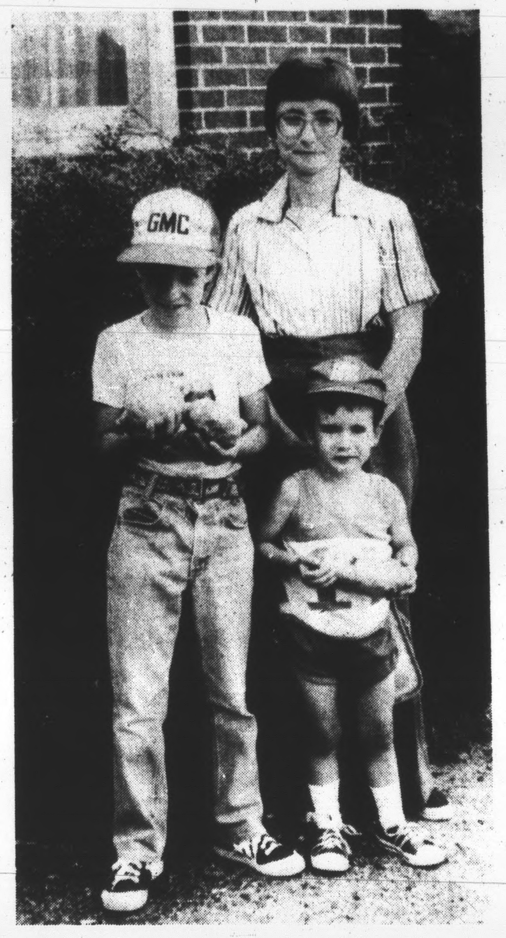

Big potatoes

BIG POTATOES....Allen and Robert Goin (front) are shown with their mother Janet and three potatoes from their home garden weighing two pounds each. The unusually large potatoes, grown by the boys' father, Jack Goin, are typical of a bumper vegetable crop being harvested this summer.

Gravel Hill news

An overflow crowd attended homecoming services at Gravel Hill Baptist Church July 18.

The Rev. Day delivered an outstanding message each night. Many visitors from other churches attended the services, and guest choirs provided beautiful music.

Total offering through the week was $1352.46.

Mrs. Sarah Robertson and family presented a very beautiful basket of flowers in honor of her deceased father.

Mr. and Mrs. Floyd Sanderlin and their three grandchildren from Passaic, N. J., attended the homecoming.

Deacon Landon Walker of Detroit, Mich., spent the weekend with his sister, Flossie Walker of Pamplin.

We thank each one for the prayers for a successful homecoming.

Our prayers go out to the sick and needy everywhere.

Hollywood

By Mary Bagby

Grudge not one against another, brethren, least ye be condemned: behold, the judge standeth before the door. James 5:9.

The families of the late Mr. and Mrs. Richard Goin held their reunion August 1 at the Avalon Club in Appomattox.

A good many from Hollywood Baptist Church attended the revival services at Chestnut Grove Church in Buckingham Thursday night. Rev. Omah Burnette was the guest speaker.

Mr. and Mrs. Billy Franklin spent the weekend in Newport News and Chesapeake. They were over night guest Saturday of Mr. and Mrs. Ryland Mayberry and family. On their way home Sunday they stopped at Williamsburg.

Mr. Bobby Smith and Theresa Cyrus were visitors Sunday afternoon of Mr. and Mrs. Robert Coleman.

Visiting Mrs. Virgie Beasley last week and Sunday were Mrs. Claude Hamlett and Mr. Grover Beasley, Jr.

Mr. and Mrs. Lawrence Woodson spent Tuesday with Mr. and Mrs. L. L. Webb and Miss Joyce Webb.

Mr. and Mrs. Martin Webb were visitors of Mr. Walker and Richard Webb and family Sunday night.

Mrs. Monroe Webb visited Friday in the home of Mr. and Mrs. Willie Craft and family.

Mrs. Madeline Inge spent a day last week with Mr. and Mrs. Henry Covington.

Mr. and Mrs. Grover Beasley Jr. visited his uncle Dewitt Beasley Sunday, July 25 at St. Luke's Hospital in Richmond. We pray Mr. Beasley's condition may soon be better.

Mr. and Mrs. Elliott Torrence visited their son, Mr. and Mrs. Larry Torrence and family of Woodbridge last weekend.

Mrs. Lave Torrence spent the weekend in Richmond with Mr. and Mrs. Frank Hancock and family.

Mr. and Mrs. L. L. Webb and Joyce visited Mr. Bruce Morris and Miss Glady's Morris and Mr. and Mrs. Monroe Webb Sunday afternoon.

We are real sorry Mrs. James Maxwell is not feeling well at this time. May she soon be well again.

We are very sorry to hear Mrs. Ann Davis is a patient in the Lynchburg General Hospital. We pray she will have a very speedy recovery.

We're glad to hear Mrs. Mae Slough is improving. She was able to be put in a room last week.

Mr. Kenneth Deaner took his wife Delorious, his daughter Dawn and grandson, Kenneth Stuart out for dinner in Lynchburg Saturday evening to celebrate Mrs. Deaner's birth day, which was the 30th of July.

Mrs. James Mawyer and children returned home last week after spending a couple weeks with her father, Mr. Harry Donough in Greensburg, Pa.

Those calling in the home of Mrs. Mary Bagby were Mrs. Billy Franklin, Cheryl Ann Franklin, Mrs. Aaron Wilson, Mrs. Thomas Woodall, Lisa Woodall, Mrs. Kenneth Deaner, Dawn Deaner, Katherine and Julia Wingfield.

Chestnut Grove

A large crowd attended the homecoming at Chestnut Grove Baptist Church Sunday.

Mr. and Mrs. John Meek of Virginia Beach visited Mr. and Mrs. Bob Mann during the weekend and attended the homecoming at the church.

Sunday visitors of Mr. and Mrs. Bill Senger were Mr. and Mrs. Clarence Hicks of Richmond, Mrs. Pete Tolbert and children.

Mr. and Mrs. W. T. Mottley and Tommy Mottley, all of Burkeville were Sunday visitors of Mr., and Mrs. V. C. Proffitt and Mr. and Mrs. Kemper Beasley, Sr.

Gladys Morris of Bethesda, Maryland, is spending her summer vacation with her brother, Bruce.

Mr. and Mrs. William L. Carter of Burkeville attended homecoming at church and were supper guests of Mr. and Mrs. W. T. Cook.

Attending the Rodeo at State Fair grounds in Richmond Saturday were Mr. and Mrs. Roger Morris, Sarah and Becky and their house guest from France, Karine Katty.

Mrs. Wanda Thompson and Shawn of Farmville were Sunday supper guests of Mr. and Mrs. Johnny M. Harris, H. Flood Harris of Green Bay was a Sunday guest in the same home.

Mr. and Mrs. Marshall Senger from Pa. arrived Monday to spend a few days with Mr. and Mrs. Bill Senger.

Mr. and Mrs. Calvin W. Morris had all of their children and their families here for the weekend to attend homecoming at church. Carol Jean and family from DeMossville, Ky., Jimmy and son from Homestead, Florida, Billy and family and Linda all of Richmond.

Billy Saul and daughter Johanna were weekend guests of Mrs. T. N. Saul and attended homecoming at church.

Mr. and Mrs. K. M. Beasley, Jr. and family had supper on Saturday with Mrs. Katherine Carson.

All of Mrs. Carson's children were there Sunday for lunch to honor her birthday.

Mrs. Louise Foster of Farmville was a Sunday afternoon visitor of Mr. and Mrs. A. N. Morris.

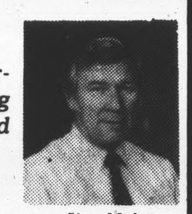

JIM NOLEN ASSOCIATES, INC.
Post Office Box 957
Appomattox, Virginia 24522
Telephone: 804/352-7400
Residence 804/352-5500
See Us For Personal Service In Buying or Selling Homes, Farms or Land Tracts . . .
Jim Nolen
Real Estate Sales, Appraisals, Management Services
REALTOR
Member of Lynchburg Area Multiple Listing Service
(Located in lower level, Triangle Plaza)
MLS

Galilee news

A capacity crowd attended the annual homecoming and revival services at Galilee Baptist Church this past Sunday. Pastor Davis delivered an inspiring sermon that morning. The Watkins family of Meherrin were special guest singers.

Many homecomers and out-of-town guest were present. The Flood family of Baltimore, Md. and New Jersey was well represented. Mr. William Bruce and family of Richmond, Va., Mr. and Mrs. Joseph Lewis of Richmond, Mrs. Eleanor Gafford Hamlett of Newport News, and Mrs. Frances Tibbs of Baltimore attended.

The ladies of the church served delicious meals to our homecomers and special guests.

On that afternoon, Rev. R. Q. Lawing, Jr. and choir of Third Liberty Baptist Church of New Canton, Va. were in charge. A special family rally preceeded the afternoon message. Rev. Lawing, Jr. is our evangelist for the week. Special choirs from local churches have been invited.

Mrs. Lucinda Hamlett has returned home after spending time in the hospital. Pastor Emeritous Lawing is improving. Let us continue in prayer one for another. Have a pleasant week. God bless you all!

Promise Land

"Are we colaborers or are we competitors in the work of the church."

We the members of the Promise Land Usher Board would like to thank everyone who bought a spaghetti dinner and gave donations.

We invited each and everyone to service Sunday at 11:00 a.m. and Sunday School at 10:00 a.m.

Let us pray for the sick and shut-in. Prayers go out to Mrs. Virginia Hancock who has been ill.

To Buy, Sell, Rent Use Our Classified Ads

Community Spotlight

ST. CLAIR'S

Formerly Al's Inc.
Specializing In Great Pressure Fried Chicken
Steak Hoagies - Shakes - Sundaes, Etc.
Locally Owned & Operated

There is a good reason for ST. CLAIR'S located at 3501 Campbell Avenue in Lynchburg, phone 845-1463, being so popular. The food served here has real "pulling power" and draws lovers of fine food for many miles around.

Here you will find a friendly atmosphere. Your orders will receive prompt attention and everything served you will be of the best quality. It isn't often that we can find a restaurant serving such delicious food at such fair prices. Try them for real service and good food, and we are sure you will tell your friends about them.

There is something about this restaurant that sets it apart from other eating places and makes it highly satisfactory. The extreme care and thought that goes into everything the cooking, service and arrangement, create a dining atmosphere that should be visited regularly.

Their food is temptingly delicious, prepared in the most careful manner in a spotless, sanitary kitchen. You'll find many delicious meals offered on their menu all prepared to satisfy the most critical diner. Margi St. Clair renders a personal service to her customers, so you can be assured of the finest.

In making this 1982 Review, we the editors, wish to recommend ST. CLAIR'S for their good food and friendly service, and suggest to the people of this area that they stop in anytime.

GAIL BOSWELL & ASSOC • CENTURY 21
CEDAR KNOLLS
Superb craftmanship in large 4 bedroom, 2½ bath contemporary on 8 acres woodland. Roll-out thermopane windows, 2 zone heat pump, double car garage, large eat-in kitchen with island bar and butcher block counter tops, sliding glass doors to redwood deck. Attractive terms for discriminating buyer.
CREATIVE FINANCING
Depending on buyer's capability — deluxe brick home, full basement, double car garage, located on 7.82 acres — Home features 3 bedrooms, 2 baths, and is like new. $72,500.00
PAT JOHNSON
HOME PH: 846-7270
Century 21 GAIL BOSWELL & ASSOC.
2101 WARDS RD. LYNCHBURG, VA.
MLS 237-2951
GAIL BOSWELL • CENTURY 21 GAIL

results you want?
you want classifieds!

AUCTION
Saturday, Aug. 7, 1982
10:30 a.m.
REAL ESTATE
HOUSEHOLD FURNISHINGS
& SOME ANTIQUES
Property of
MILLIE AND BILL HARVEY
ABILENE, VIRGINIA
6 Room Frame Dwelling situated on 1-Acre Open Lot
Francisco Auction Co.
Route 3 — Dillwyn, Va. 23936
PHONE — APPOMATTOX — 352-8806

Serving Appomattox & Surrounding Counties
MANY PROPERTIES WITH OWNER FINANCING
HOMES:
3 BR. Brick, 2 Baths, Full Basement on 3 plus Acres. Too Many Extras To List. $94,500.
3 BR. Brick, 2½ Baths, Full Basement C/A 5 Acres. Priced at $62,400.
3 BR. - 2 Bath Home, Full Basement C/A 7 Acres, Small Pond. Priced at $65,000.
2 BR. Brick Home on 1 Acre. Priced at $27,900.
3 BR Home Built in 1835-A-1 Condition on 7 Plus Acres. Priced at $90,000.
3 BR., 2 Bath, Brick Home on ½ Acre Lot. Priced at $55,000.
4 BR. Home Built in 1979 on 22 Acres. Plenty of Extras. $138,900.
3 BR. Home, 2 Baths, Full Basement on 50 Acres. Priced at $115,000.
3 BR. Double Wide Mobile Home, 2 Baths on 5 Acres, Owner Financing at $32,200.
3 BR. Home With Guest House on 5 Acres. Priced at $46,700.
3 BR. 1½ Bath Home on ¾ Acre Lot, C/A, W.T.W. Carpet, Deck. Priced at $44,500.
3 BR. Home on 1 Acre, 2 Story. $46,000.
FARMS:
Plantation Home on 50 Acres. Priced at $474,500.
139 Acres, 40 Open, 4 BR., 1½ Bath Home. Priced at $158,500.
50 Acres, 4 BR., 1 Bath Home, Large Barn, Many Out Buildings. Priced at $66,000.
113 Acres, 45 Open. Home Needs Repair. Priced at $88,000.
45 Plus Acres, 4 BR. Home, 10 Acres Open. Priced at $62,000.
39 Acres, 15 Open. 6 Room Home Needs Repair. Priced at $39,500.
50 Acres, 30 Open, 6 Room Home, 6 Out Buildings. Priced at $49,500.
200 Plus Acres, 170 Open. 4 BR., 2 Bath Brick Home. Priced At $289,000.
80 Plus Acres, 40 Open. 3 Br., 2 Bath Home, 2 Acre Pond, Stocked. Priced at $110,000.
93 Acres, 40 Open, 3 BR., 2 Bath Home, Pond and Streams - $151,000.
50 Acres, 2 Acre Stocked Pond, 3 BR. Home. Priced at $83,400.
Land Wooded And Open From 1 Acre To 1000+ Acres
MOVING OUT OF THE AREA? CALL STROUT'S NATIONAL REFERRAL CENTER TOLL FREE 1-800-641-4264
FOR ADDITIONAL INFORMATION ON PROPERTY LISTED OR OTHERS . . . CALL TODAY - DON'T DELAY
STROUT REALTY
"ALL ACROSS AMERICA"
APPOMATTOX, VA.
BUYING OR SELLING CALL STROUT
John Ackerman 352-2197
Kenneth Jamerson 352-7696
OFFICE
352-7833

Falling River Realty Co., Inc.
★ Colonial 2 story built in 1875 surrounded by 61 acres less than 1 mile from town. $140,000 - Financing at 12%.
★ 81 acre farm. 46 acres cropland. Nice 2 bedroom home. Extensive road frontage. Lake. $85,000 - Financing at 12%.
★ Rolling 68 acre farm. Nice brick ranch farm house. Excellent location. Large creek. $115,000 - Assumable loan.
★ REDUCED! Residence in prime town location. Could be used as home or office. $35,000 - Assumable loan.
★ Immaculate split-level only 2 years old. Excellent residential neighborhood. $82,500.
★ Two bedroom home in nearby village. Excellent condition and priced to sell at $29,500.
WE HAVE FREE BROCHURES ON ALL OF OUR PROPERTIES - STOP BY AND PICK UP YOURS
REALTOR®
COURT STREET APPOMATTOX 352-7195
REALTOR®

AUG